



WELCOME!

The link for the polo shirt is live on our webpage. snow.edu/ce



Resources Available

- [Snow.edu/ce](https://snow.edu/ce)
- CE Academic Advisors
- Weekly automated reports
 - Show example-redacted
 - Rolls201940
 - [Parental Permission](#)
- CE Handbook
 - [Procedures specific to Snow College](#)



Bree Olsen

- TTC - Anything related to Canvas.
- Bree or Curt - Any problems with recordings
- Cathy or Bree - Alias number for each class

Account

Student needs to create an account first

Application

Student then needs to apply to Snow College and pay the application fee

Register

Once Badger ID is issued, the student may enroll in classes



COMPLETERS

- Students must apply for their Gen Ed Certificate or Associates degree in Early March of their Junior year.
- [Graduation application](#)
- Fee

ACT

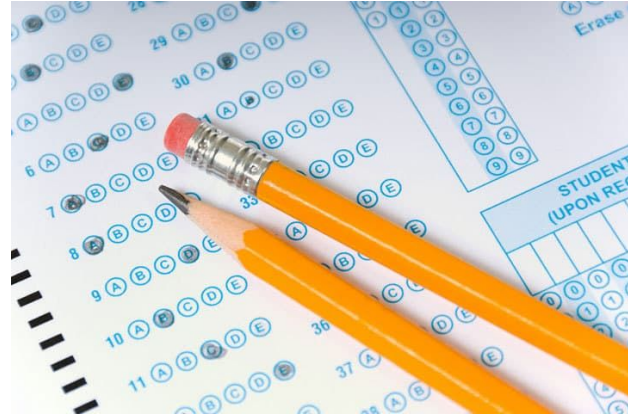

Later Registration Dates

April 20th for Rural, May 4th for Non-Rural ??



TERMINOLOGY

- Eligible Students vs Qualified Students
- Section Numbers

Concurrent Enrollment

<u>Section</u>	<u>Location</u>
400 – 404	IVC (receiving site)
405 – 407	Hybrid or Online from Ephraim
415 – 419	F2F at North Sanpete
615 – 619	CTE at North Sanpete
420 – 424	F2F at Manti
620 – 624	CTE at Manti
425 – 429	F2F at Gunnison
625 – 629	CTE at Gunnison
600 – 606	CTE taught on Richfield Campus
607 – 609	Online CTE Courses from Richfield
610 – 615	CTE taught on Ephraim Campus

Non-Concurrent Enrollment

<u>Section</u>	<u>Location</u>
001 – 059	Regular On-Campus Ephraim
100 – 103	IVC On-Campus Ephraim (origination site)
105 – 109	Online Courses from Ephraim
200 – 204	Regular On-Campus Richfield
205 – 208	IVC to Richfield Campus (receiving site)



SEMESTER TERMINOLOGY

<u>Designation</u>	<u>Term</u>
10	Spring
20	Maymester
30	Summer
40	Fall
201910	2019 Spring Semester
201930	2019 Summer Term
201940	2019 Fall Semester
202010	2020 Spring Semester

Use the term in which a class begins. So a year-long class beginning in August 2018 and ending in May 2019 would be a 201840 class.



NEW vs OLD Gen Ed Certificate

★ **21 min. Credits from Snow College (GE only) required.** GNST 1200 only for Completers.

OLD

Any students who have already taken a CE class

PE 1096
COMMUNICATIONS

SAME

Science 7 credits

NEW

Any students who have NEVER taken any CE classes

GNST 1200



BADGER TRACKS & DEGREE WORKS

1. Best way for CE students to apply to be on-campus students.
2. Scholarship
3. Degree Works

BADGER

TRACKS

**FOR CONCURRENT
ENROLLMENT SENIORS**

SNOW COLLEGE APP

We would like students to download the app and join the “Concurrent Enrollment Club”

The Club will...

- send them notifications of updates/reminders
- allow them to post questions, books for sale, communicate with other CE students



Parent Permission forms are now ONLINE!

**Weekly rolls show if student/parent have completed the form.
(Confirming email sent to Parent email provided.)**

Spreadsheets will be provided to schools

Collectings SSID numbers



GRADES

- Teachers need to enter grades within a week of class ending
- [HOW TO Video](#) is online
- We will be asking who needs to receive grades at your school



Hybrid Orientation

- When and how to take Hybrid Orientation
- Students enrolled in Hybrids will be invited to complete the “course” through Canvas on Thursday
- Orientation must be completed by first day of class
- Question 6
- This is new, we welcome your feedback



**District
Contracts are
Due May 30th
Link is on homepage**



ALEKS Testing

- Closes at the end of the first week of classes
- Lock down browser



Summer IVC Classes

- We sent a list of enrollments to each school yesterday

Course	Title	Cred	Instructor	Days	Times	Grades
ENGL 1010	Expository Comp	3	Stephen Weller	TWR	9:00 to 10:30	12 only
HFST 1500	Human Development	3	Kim Cragun	TR	1:00 to 3:30	11,12
MATH 1050	College Algebra	4	Mike Snyder	MTWR	10:00 to 12:00	9,10,11,12
POLS 1100	Amer National Gov't	3	Scott Jackson	TR	8:00 to 10:15	11,12



IVC RFR Process



Personally Identifiable Information concerns?

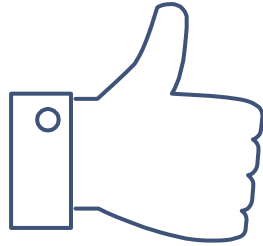

THANKS!

Any questions?

Don't forget to order a shirt!